Oboe

Anatoly Konstantinovich Lyadov

ELEGY

from Eight Russian Folk Songs

transcr. Tohru Takahashi

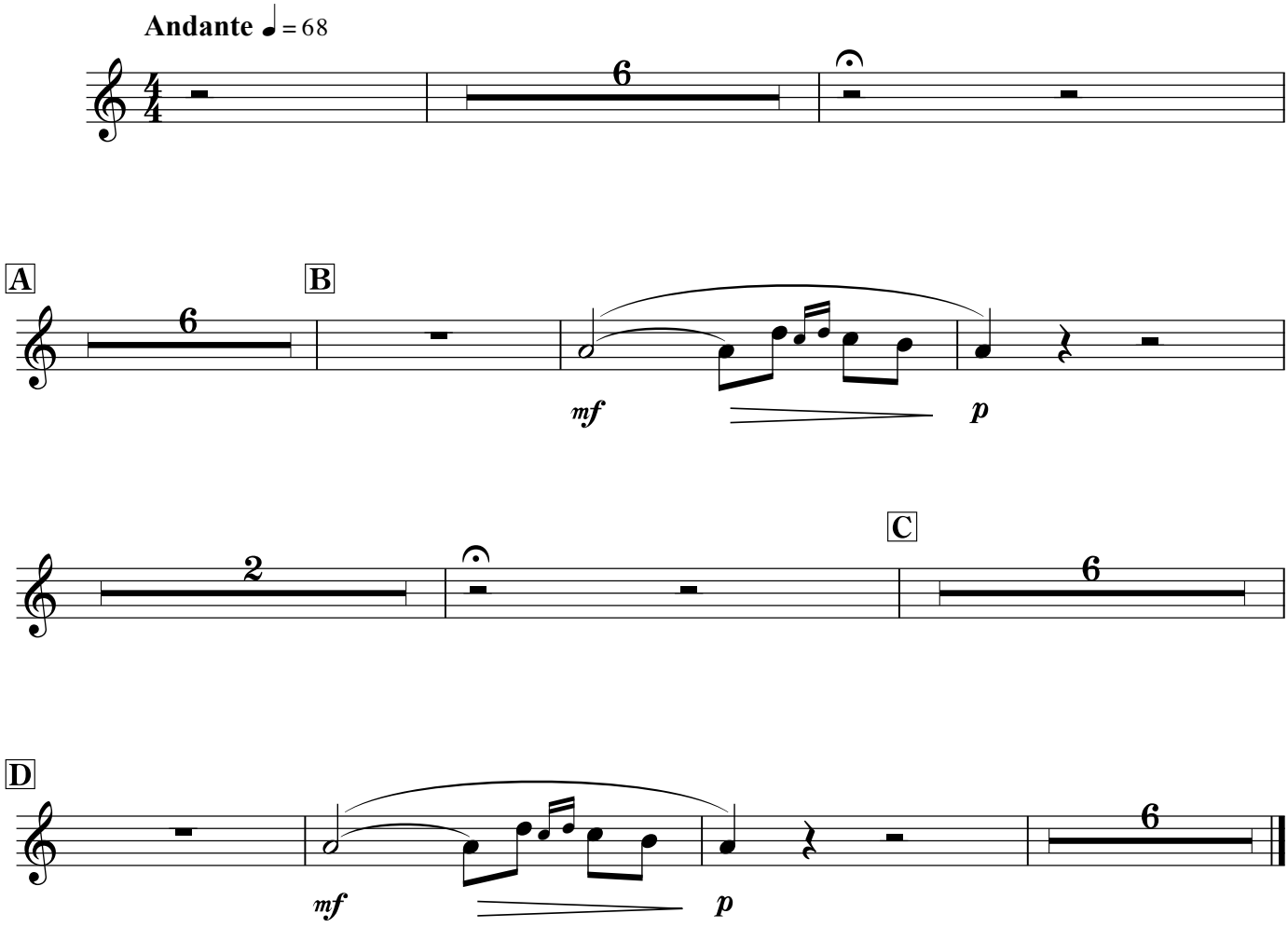

© 2008 Tohru Takahashi