Albert W. Ketèlbey

IN A CHINESE TEMPLE-GARDEN

Oriental Fantasy

transcr. Tohru Takahashi

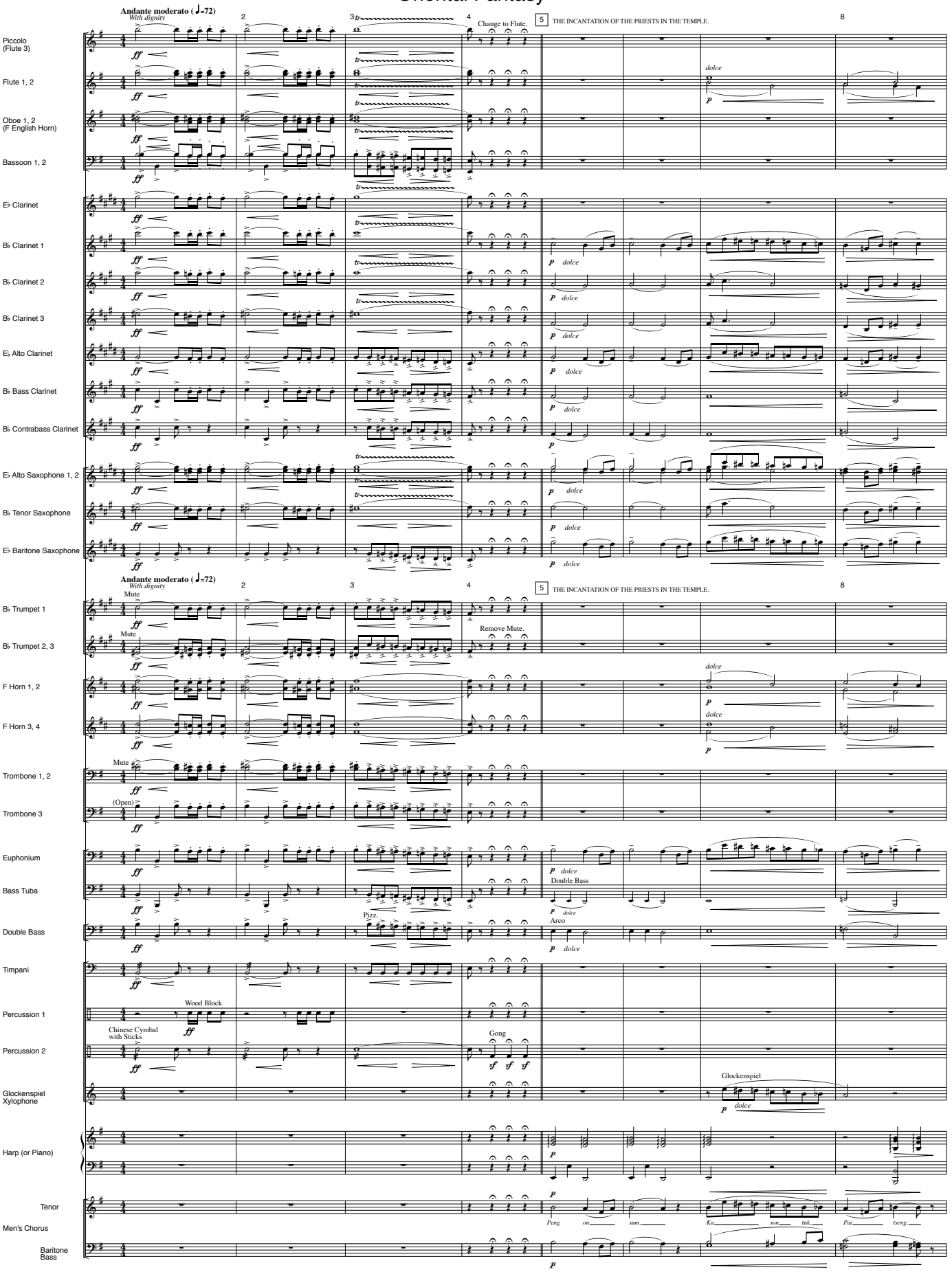

© Copyright 1963 Bosworth & Company
Used by permission of Music Sales Limited
All Rights Reserved. International Copyright Secured